

SEDA SÖKMEN ALTINDAG

Scenic Artist and Prop Maker





SCENIC ART

CINDERELLA by Nigel Ellacott
Kenneth More Theatre

Scenic Artist
November 2021

Marble - Paint
Dj Decks - Paint



BRIAN & ROGER by Harry Peacock and Dan Skinner

Director: David Babani

Designer: Robert Jones

Scenic Artist

October 2021

Menier Chocolate Factory

Floor - Paint

Walls - Idenden + Paint



Office Wall Mural

Scenic Artist

Wall - Matt Emulsion

September 2021

Augustus Pugin

Royal Academy of Dramatic Art



BILLY THE KID (NYMT)
Director: James Robert Moore
Designer: Stewart Charlesworth

Scenic Artist
August 2021
Alleyn's School

Signs - Paint



HALF A SIXPENCE by Beverley Cross

Scenic Artist

Large Billboard - Paint

June 2021

Small Pub Signs - Black Paint Base, White Chalk Marker

Trinity Laban Musical Theatre

Blackheath Halls

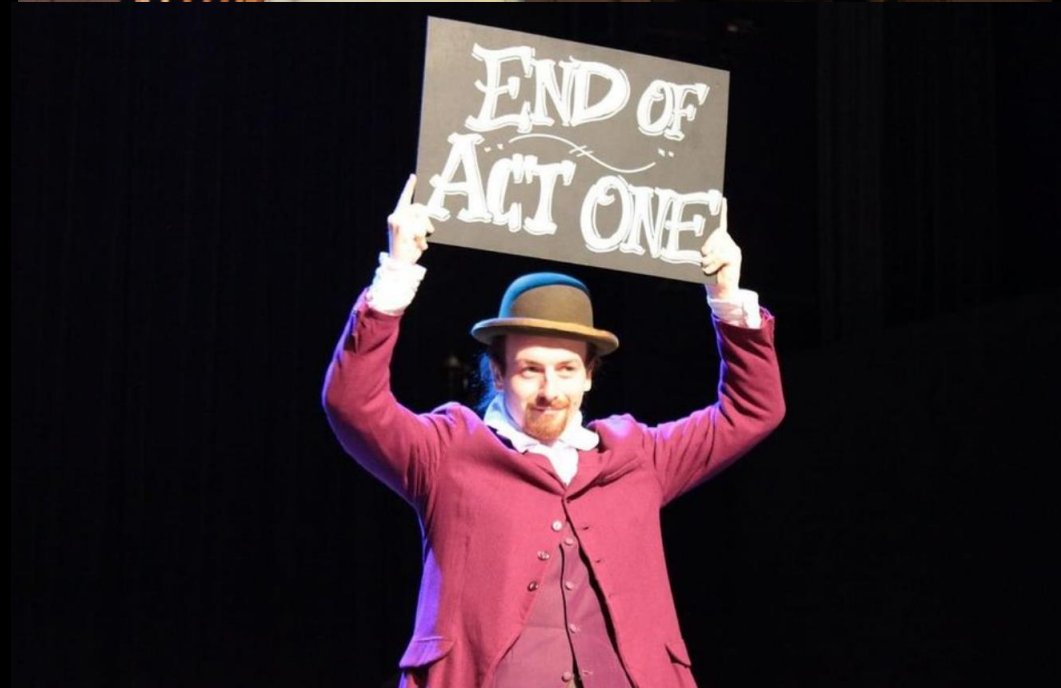

A MIDSUMMER NIGHT'S DREAM by William Shakespeare
Director: Funlola Olufunwa
Designer: TK Hays

Scenic Art HoD
Autumn 2020
Jerwood Vanbrugh Theatre, RADA

Silver Perimeters - Black Paint Base +
Glazed Silver Aluminium Powder
Floor - Paint + Glaze mixed UV Powder +
Matt Glaze



A MIDSUMMER NIGHT'S DREAM by William Shakespeare
Director: Funlola Olufunwa
Designer: TK Hays

Scenic Art HoD
Autumn 2020
Jerwood Vanbrugh Theatre, RADA

Silver Perimeters - Black Paint Base +
Glazed Silver Aluminium Powder
Floor - Paint + Glaze mixed UV Powder +
Matt Glaze



A MIDSUMMER NIGHT'S DREAM by William Shakespeare
Director: Funlola Olufunwa
Designer: TK Hays

Scenic Art HoD
Autumn 2020
Jerwood Vanbrugh Theatre, RADA

Gazebo - Paint + Water + Gloss Glaze
Mossy Beams - Paint + Gloss Glaze +
Sawdust and PVA paint mixture
Traffic Light - Paint



TALES FROM THE VIENNA WOODS by Ödön Von Horváth
Director: Caroline Steinbeis
Designer: Lucy Sierra

Scenic Art HoD
Autumn 2019
Jerwood Vanbrugh Theatre, RADA

Gold Frame - Burnt Sienna Paint Base +
Glazed Mix of Lemon & Copper Gold Powder +
Black Bitumen + White spirit + Gloss glaze



TALES FROM THE VIENNA WOODS by Ödön Von Horváth
Director: Caroline Steinbeis
Designer: Lucy Sierra

Scenic Art HoD
Autumn 2019
Jerwood Vanbrugh Theatre, RADA

Periactoids - BP Screen + Tinted Latex +
Paint + Clear Plastic Paint + Glaze



TALES FROM THE VIENNA WOODS by Ödön Von Horváth

Director: Caroline Steinbeis

Designer: Lucy Sierra

Scenic Art HoD

Autumn 2019

Jerwood Vanbrugh Theatre, RADA

Periactoids - BP Screen + Paint + Gold Powder

+ Glaze



TALES FROM THE VIENNA WOODS by Ödön Von Horváth
Director: Caroline Steinbeis
Designer: Lucy Sierra

Scenic Art HoD
Autumn 2019
Jerwood Vanbrugh Theatre, RADA

Periactoids - BP Screen + Paint + Glaze
Doors - Paint + Glaze
Wood Floors and Walls - Paint + Matt Glaze



stoning mary by debbie tucker green

Director: Ché Walker

Designer: Isobel Power Smith

Scenic Art HoD

Autumn 2019

GBS Theatre, RADA

Floor Cloth - Idenden + Flints Mud + Vermiculite + Paint + aluminium powder + Matt glaze

Amber Perspex - Tinted PVA + Hair + Lighting Gel + Bitumen + White Spirit + Flints Mud

Rocks - Polystyrene + Flints Mud + Filler + Paint

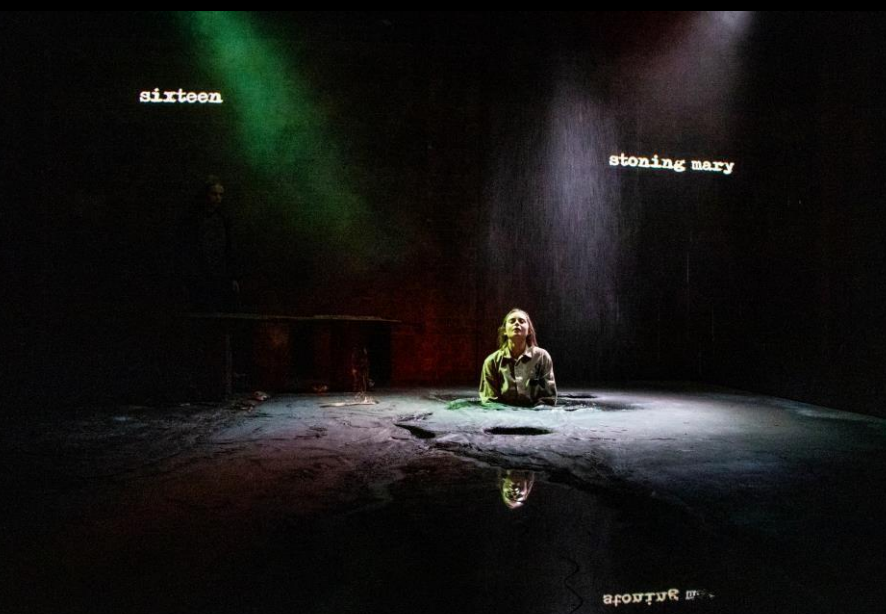

AFTER THE PEACE by Clare Bayley
Director: Deborah Paige
Designer: Anna Cierpial

Scenic Artist
RADA Festival 2019
GBS Theatre, RADA

Floor - Vinyl + Paint + Newspaper + Cardboard
Fireplace - Artex + PVA + Vermiculite + Paint
Mantlepiece - Paint + Glaze



OCKERBY by Debbie Oates
Director: Jake Steele
Set and Video designer: Tyler Forward

Scenic Art HoD RADA
Festival 2019
Gielgud Theatre, RADA

Walls - Paint + Glaze

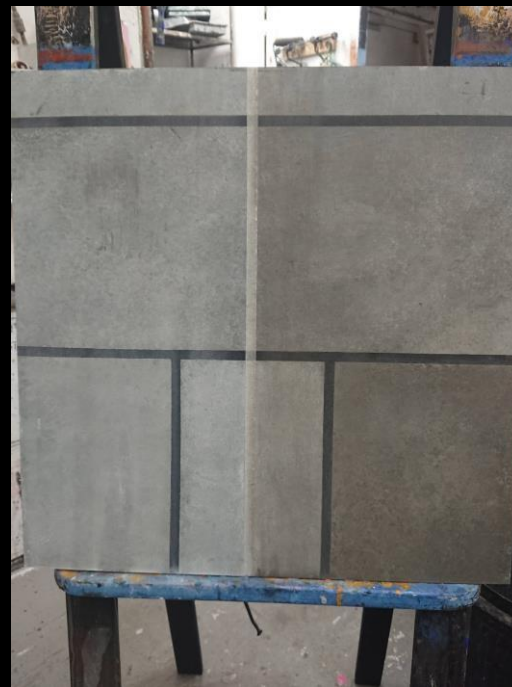

A PRAYER FOR WINGS by Sean Matthias

Director: Sean Matthias

Set designer: Lee Newby

Scenic Artist

October 2019

King's Head Theatre Pub

Walls - Paint



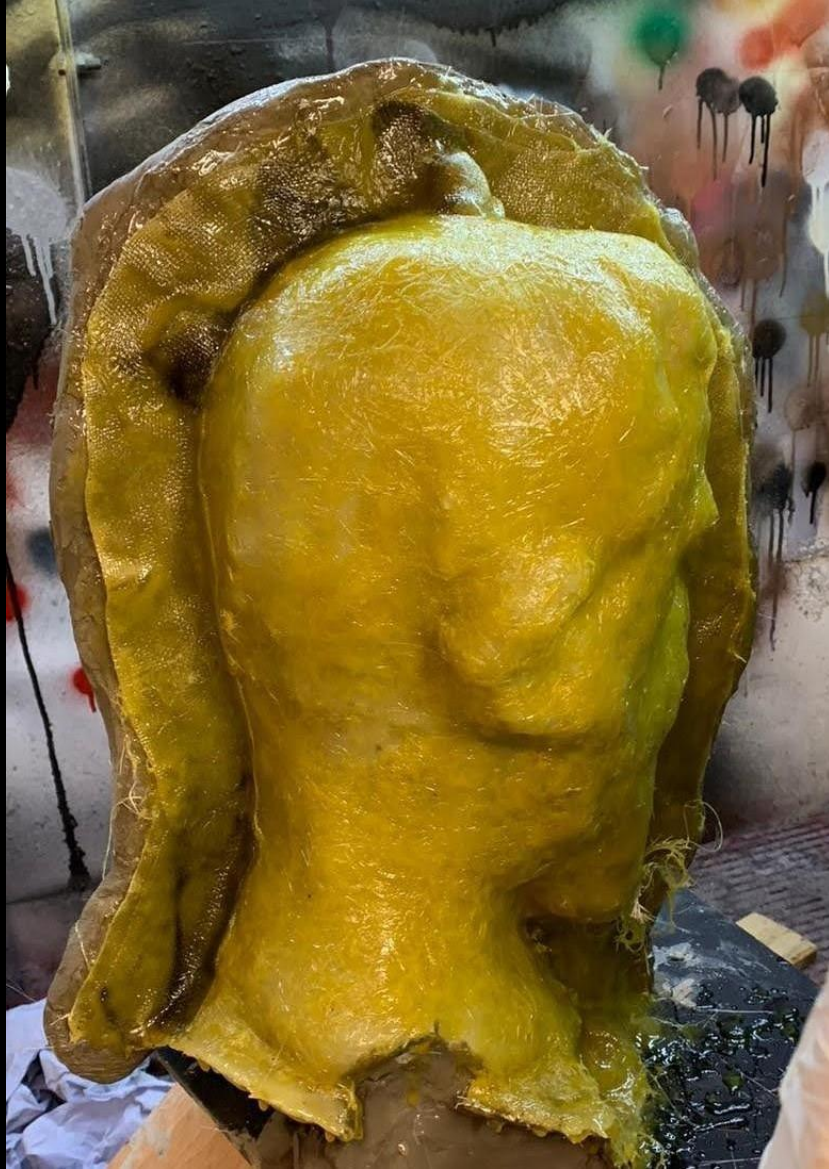

DROPS

AUTUMN FESTIVAL
Blenheim Palace
Designer: Bretta Gerecke

Prop Maker/Signwriter
Autumn 2021

Animals: Chicken Wire
Sign: Posca Markers
Paper Leaves



ESCAPE ROOM ONE
Interactive Escape Room
Designer: Kimberley Bouland

Prop Maker
Spring 2020
Gielgud Theatre, RADA

Process photos of set dressing, Running room turned into a library.
Magnetic maze made from wood and thick acetate to get gumball machine coin.
Rodin bust cast in resin (painted with waxed bronze effect), attached to wood turned base (painted with marble effect), attached to cylindrical plinth (wood and paint)



ESCAPE ROOM ONE
Interactive Escape Room
Designer: Kimberley Bouland

Prop Maker
Spring 2020
Gielgud Theatre, RADA

Rodin Bust of George Bernard Shaw - Silicone mould +
Fibreglass jacket + Cast in coloured polyurethane resin +
Paint + Glaze
Marble Base - Turned wood + Paint + Glaze



ESCAPE ROOM ONE
Interactive Escape Room
Designer: Kimberley Bouland

Prop Maker
Spring 2020
Gielgud Theatre, RADA

Bomb Shell - Given Rust effect, contained newspaper puzzle and screwdriver
with magnetic tip for coin in magnetic maze
Unicorn - Clay sculpture - silicone mould with plaster jacket - hollow cast in
plaster, plaster base added after 'Sound Access card' attached inside (42 in total)
Box Office Box - Wood + Paint

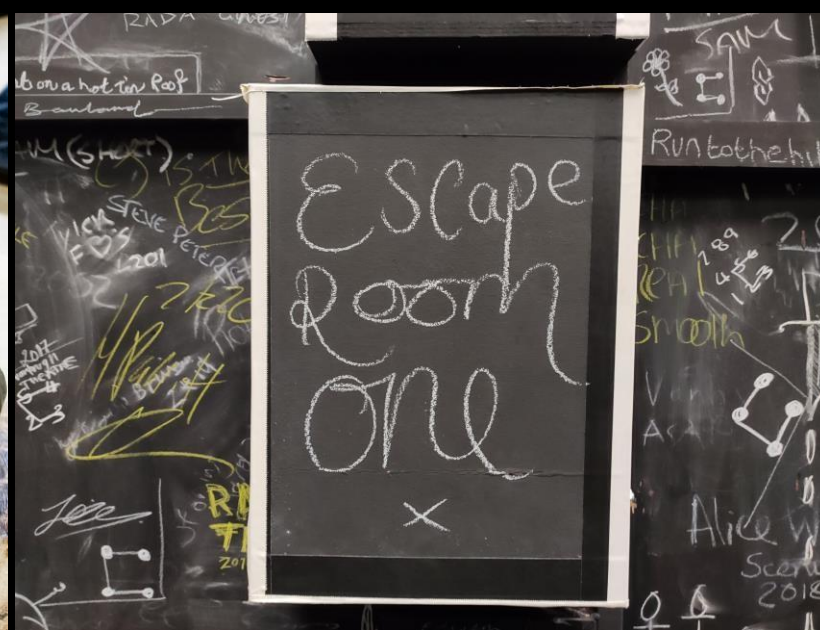

FROZEN by Bryony Lavery
Director: Lucy Skilbeck
Designer: James Turner

Props Supervisor
Spring 2020
GBS Theatre, RADA

Branches attached to set with hot glue. Stackable wooden chair made but unfortunately not used. Majority of props sourced and bought.



SLEEPLESS by Asitha Amereskere
Director: Edward Hicks

RADA Film
Spring 2019

Prison Gate - Built in two parts out of wood for
lightness and ease of transport to set. 6mm MDF + 2x1
Timber + Dowels + Paint





PROJECT WORK

PERSPECTIVE PROJECT
Scenic Art Department
Tutor: Daniel Collins

Project Work
June 2021
RADA

Drawn in Pencil then sprayed

122cm x 122cm

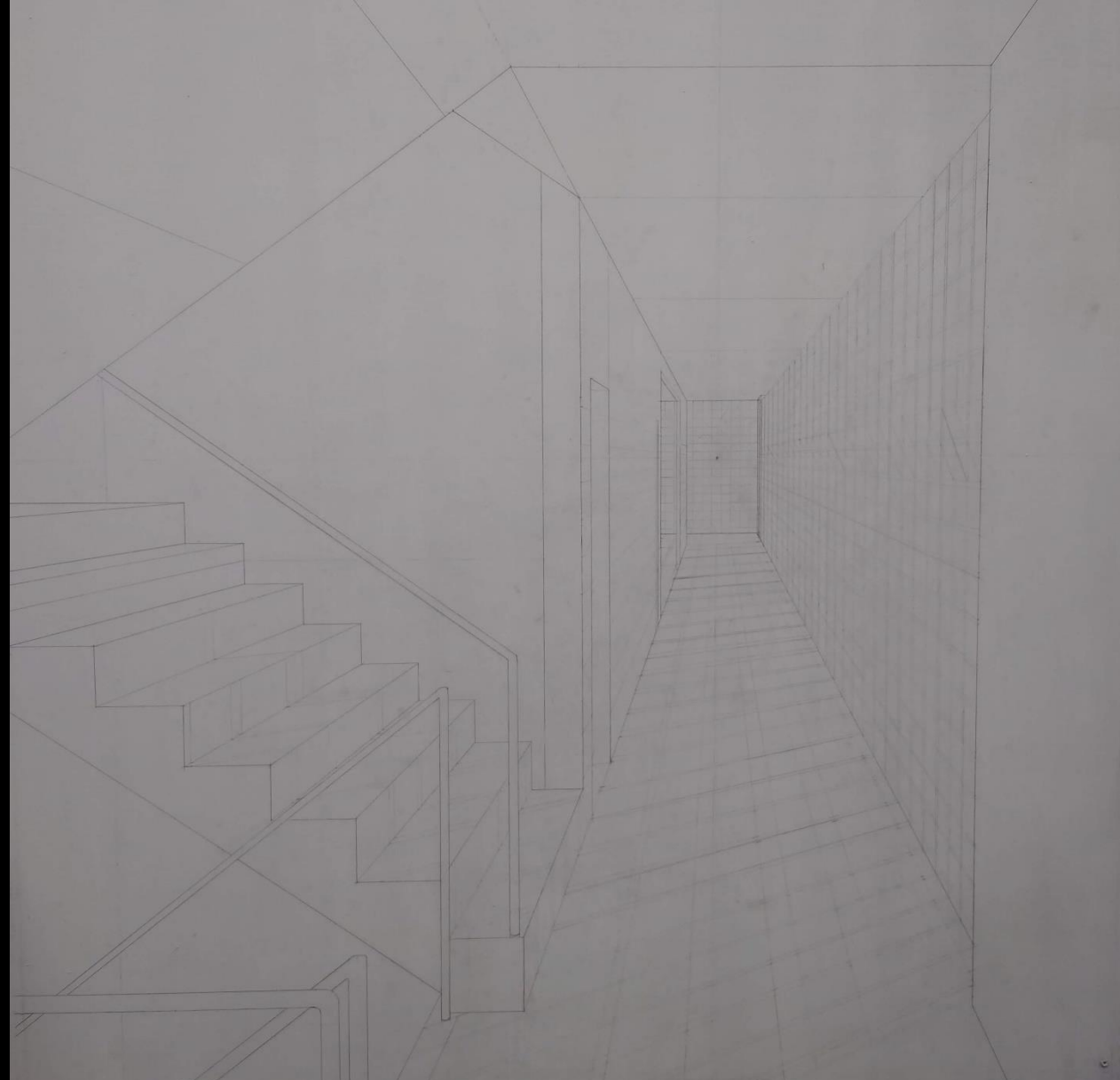

POLYCARVE PROJECT
Scenic Art Department
Tutor: Daniel Collins

Project Work
April 2021
RADA

Polycarve of Giger Piece 'Li'
Polystyrene + Expanding Foam
Plasticine + Polymer Clay + Foamcoat + Paint



POLYCARVE PROJECT
Scenic Art Department
Tutor: Daniel Collins

Project Work
April 2021
RADA

Polycarve of Giger Piece 'Li'
Some additional details made with milliput
Skulls sculpted out of polymer clay then
molded and cast with Fast Cast



TEXTURE PROJECT (Wallpaper)
Scenic Art Department
Tutor: Daniel Collins

Project Work
Winter 2020
RADA

Art Deco Wallpaper
Acrylic Paint + Metallic Paint + Glaze
122cm x 61cm



TEXTURE PROJECT (Tiles and Peeled Paint)
Scenic Art Department
Tutor: Daniel Collins

Project Work
Winter 2020
RADA

Tiles made out of MDF on MDF Board
Artex + PVA + Paint
122cm x 61cm



TEXTURE PROJECT (Cobblestones)
Scenic Art Department
Tutor: Daniel Collins

Project Work
Winter 2020
RADA

Cobbles created on MDF using cardboard and carpet
A Covered with Idenden + Paint + Glaze
Grout/dirt made of sawdust, PVA and paint
122cm x 61cm



TEXTURE PROJECT (Rusted Door)
Scenic Art Department
Tutor: Daniel Collins

Project Work
Winter 2020
RADA

Rusty door made out of MDF
Idenden + Vermiculite + Acrylic Paint + Glaze
122cm x 61cm

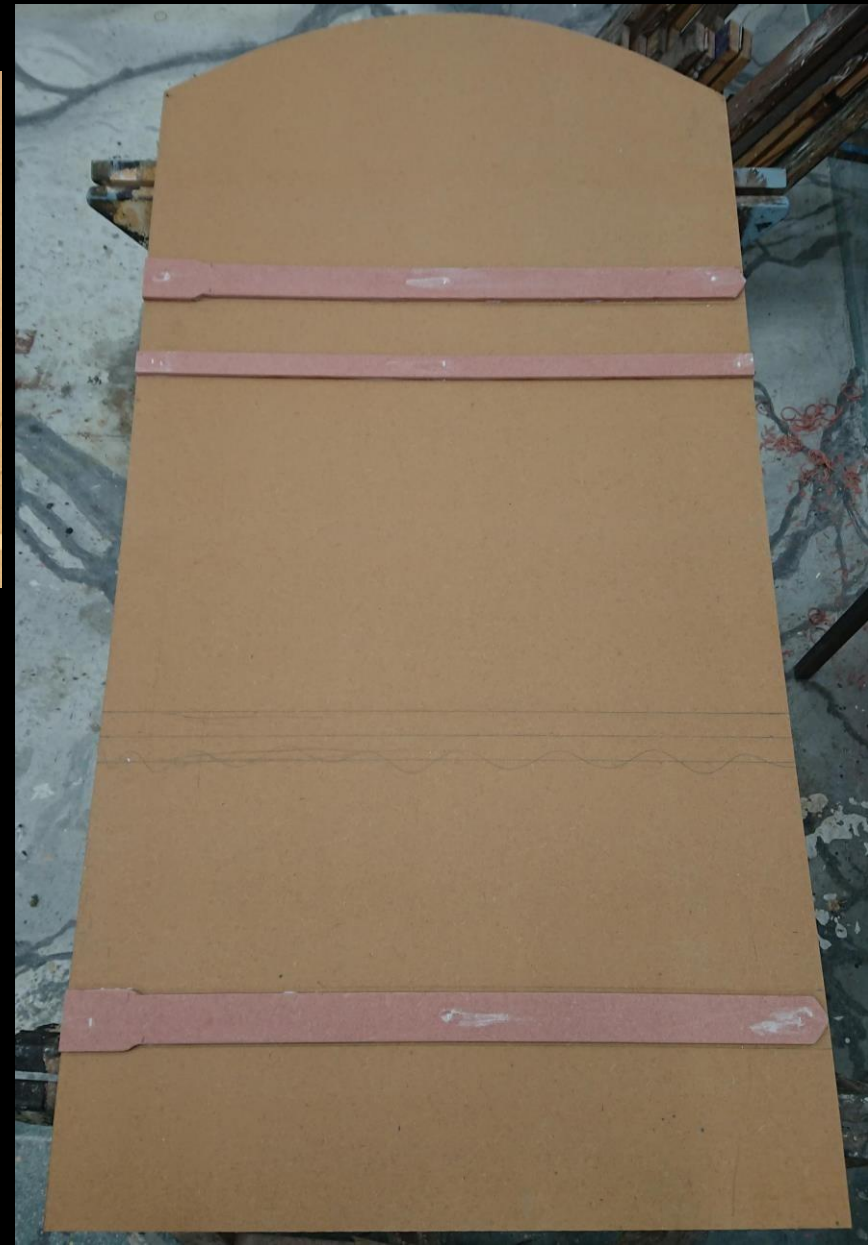

SPRAY PROJECT
Scenic Art Department
Tutor: Daniel Collins

Project Work
Autumn 2020
RADA

Recreation of digital art created by Matej Antunović
Acrylic Paint
200cm x 250cm



BRICKS & WOOD GRAIN
Scenic Art Department
Tutor: Daniel Collins

Rotation Teaching
Summer 2019
RADA

Bricks - Reference Image /PVA + Artex + Paint + Vermiculite

Wood Grain - Birkbeck College /Paint + Glaze

